

### Simple Copy

Select features such as [Reduce/Enlarge], [Paper Supply], [Output Color], [2-Sided Copying], and press [Start] .

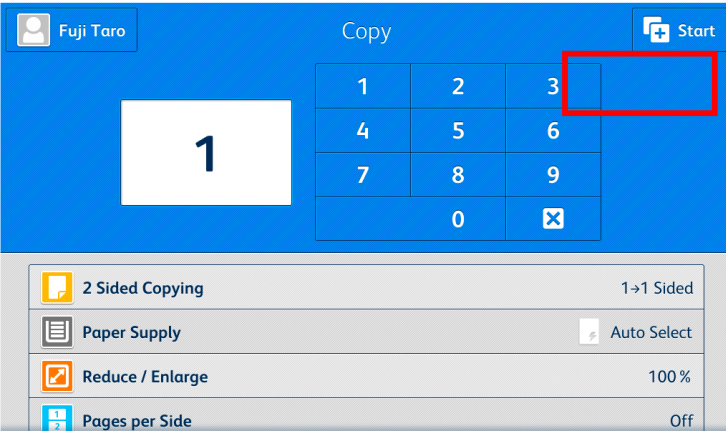
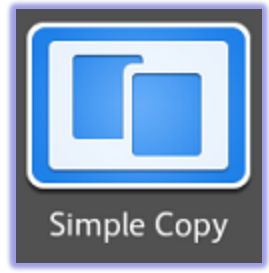

### Scan to Email

Add recipients, select features as necessary , and press [Start]

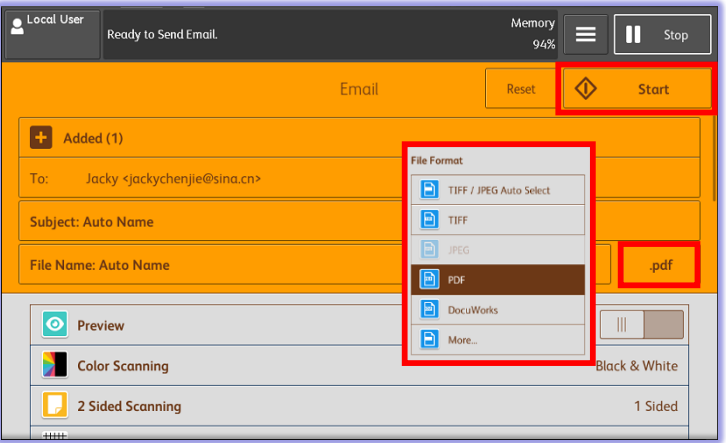
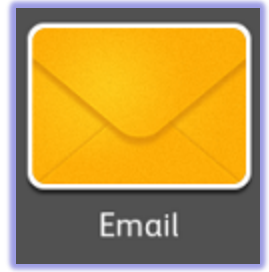

### Scan to PC

Specify the forwarding destination in Address book. select features as necessary and press [Start] . The scanned document will be sent to the specified destination.

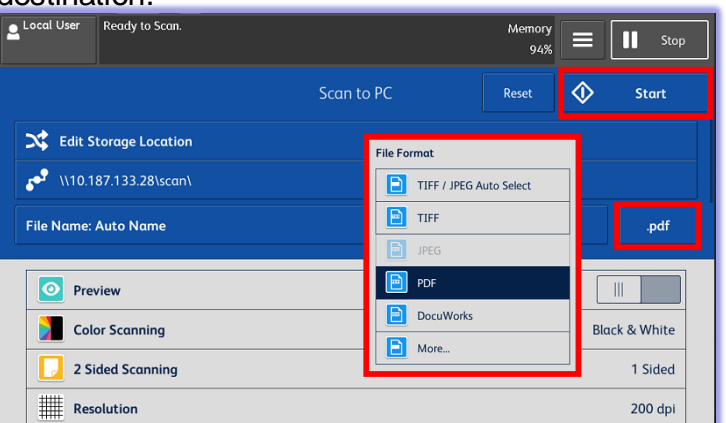

### Print

Select [Print] ,select the required printer and click [Properties] to select the features, and then click [OK].

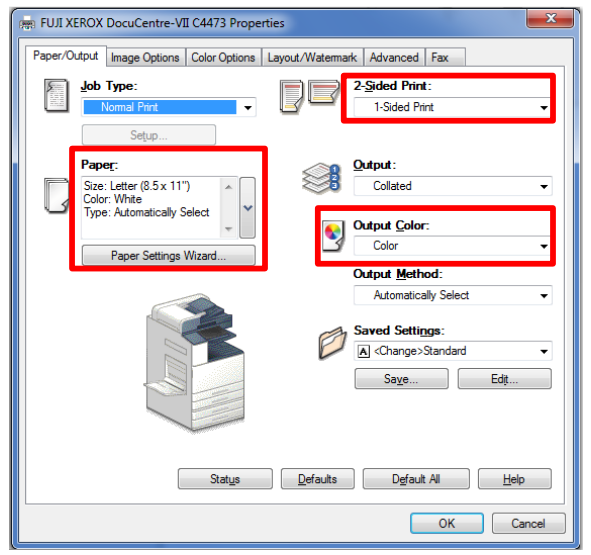
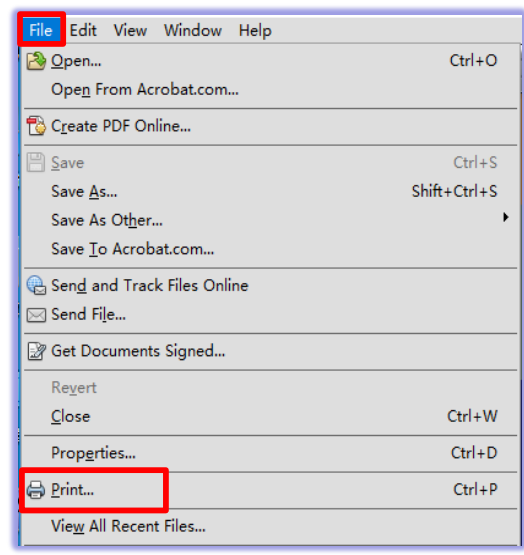

### Store to Folder

Select a folder to save the scanned data in. Then download the document with the software named Network Scanner Utility 3.

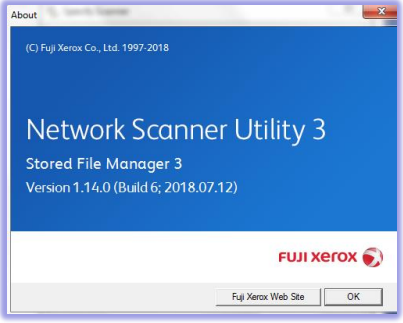
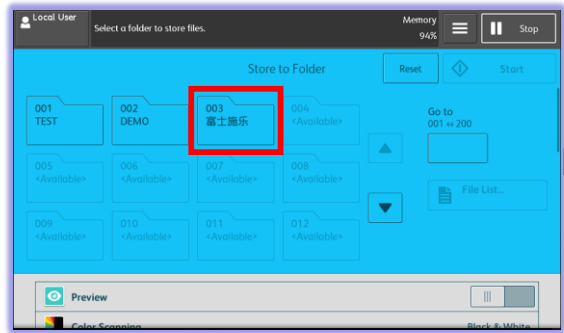

### FAX (Option)

Select features as necessary, enter the fax number. To specify multiple recipients, select [+Add], and press [Start] .

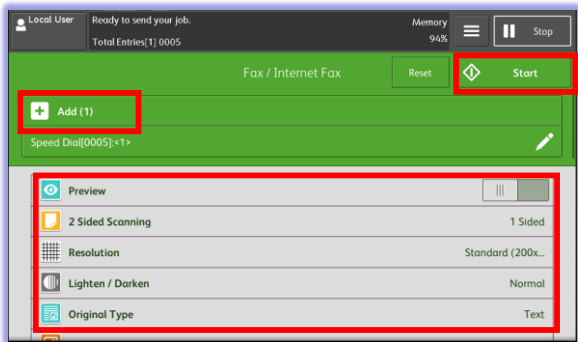



This document includes Fuji Xerox product, licensed from Xerox Corporation.  
The distributor of the product is FUJIFILM Business Innovation Corp..